

Alarm Status

Low		OK
High		OK

Recorder Info

Serial # : 0010017494	Model : HAXO-8	Battery : OK	Trip # : 124
User ID : cmro II STATIE TROACA 09 06			

Recorder Configuration

Start type : Date/Time start	Temperature alarms	Humidity alarms
Start delay : None	Lower : -30.0 °C after 2 Consecutive	Lower : 10.0 %RH
Interval : 5 Minutes	Upper : 50.0 °C after 2 Consecutive	Upper : 100.0 %RH
Alert indicator : Enabled lower & upper		
OK indicator : Enabled		

Recorded Data

First reading : 12/31/2016 4:20:00 PM	Temperature statistics	Humidity statistics
Last reading : 1/2/2017 4:55:00 PM	Lowest : -8.3 °C	Lowest : 51.7 %RH
Elapsed Time : 2 Days, 35 Minutes	@ 1/2/2017 8:10:00 AM	@ 1/2/2017 4:25:00 PM
Total readings : 584	Highest : 6.1 °C	Highest : 81.7 %RH
First evaluated : 12/31/2016 4:20:00 PM	@ 1/2/2017 4:25:00 PM	@ 1/2/2017 10:45:00 AM
Last evaluated : 1/2/2017 4:55:00 PM	Average reading : -2.6 °C	Average reading : 73.6 %RH
Evaluated Time : 2 Days, 35 Minutes	Standard Deviation (S) : 4.1 °C	Standard Deviation (S) : 5.9 %RH
Evaluated Readings : 584	Mean Kinetic : -1.52 °C	

Low Alarm

Temperature	Triggered : (none)
	Time below : (none)
	Occurrences : 0
	°C - Minutes below : 0.00
Humidity	Triggered : (none)
	Time below : (none)
	Occurrences : 0

High Alarm

Temperature	Triggered : (none)
	Time above : (none)
	Occurrences : 0
	°C - Minutes above : 0.00
Humidity	Triggered : (none)
	Time above : (none)
	Occurrences : 0

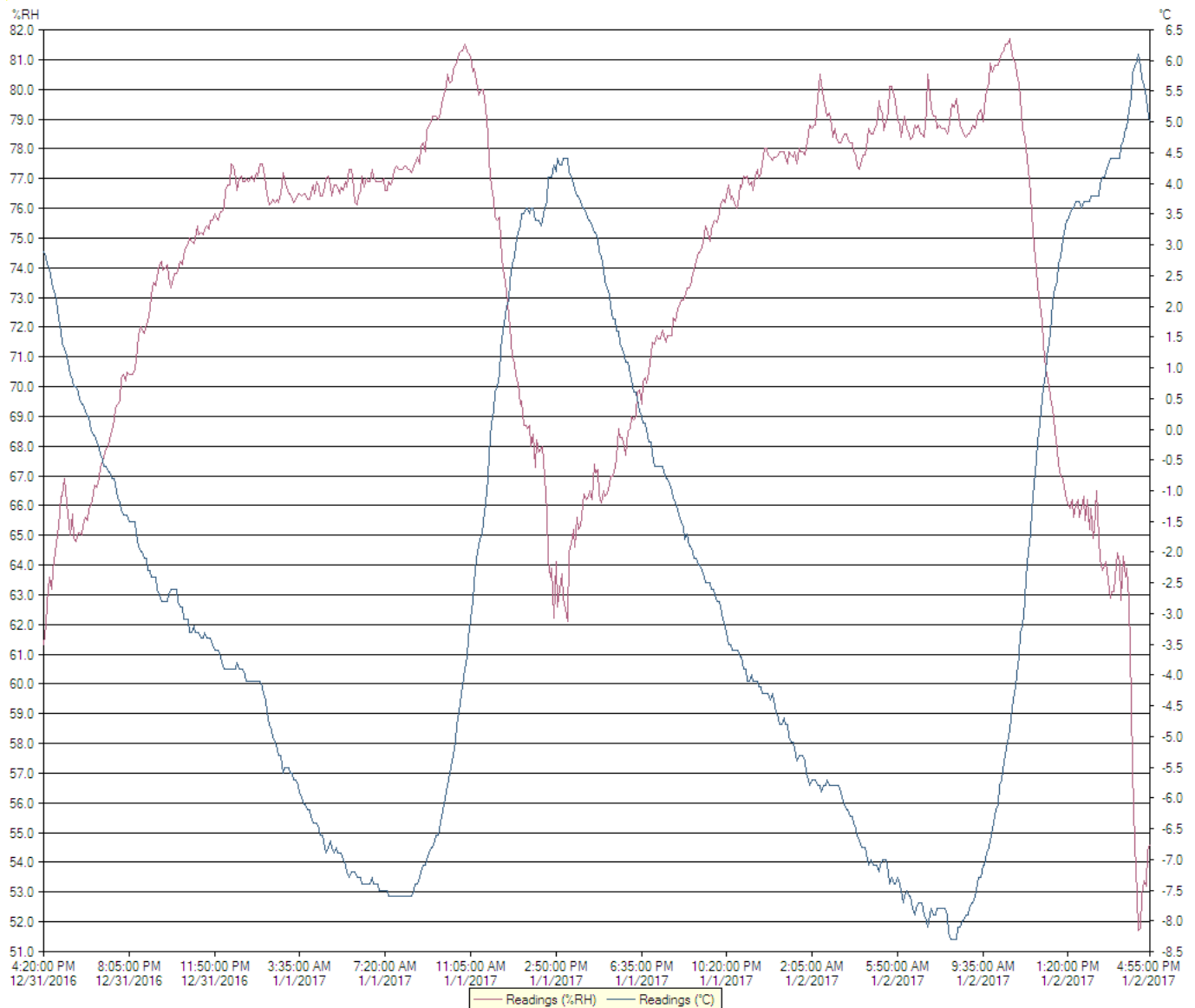

Chart

0010017494 - cmro II STATIE TROACA 09 06

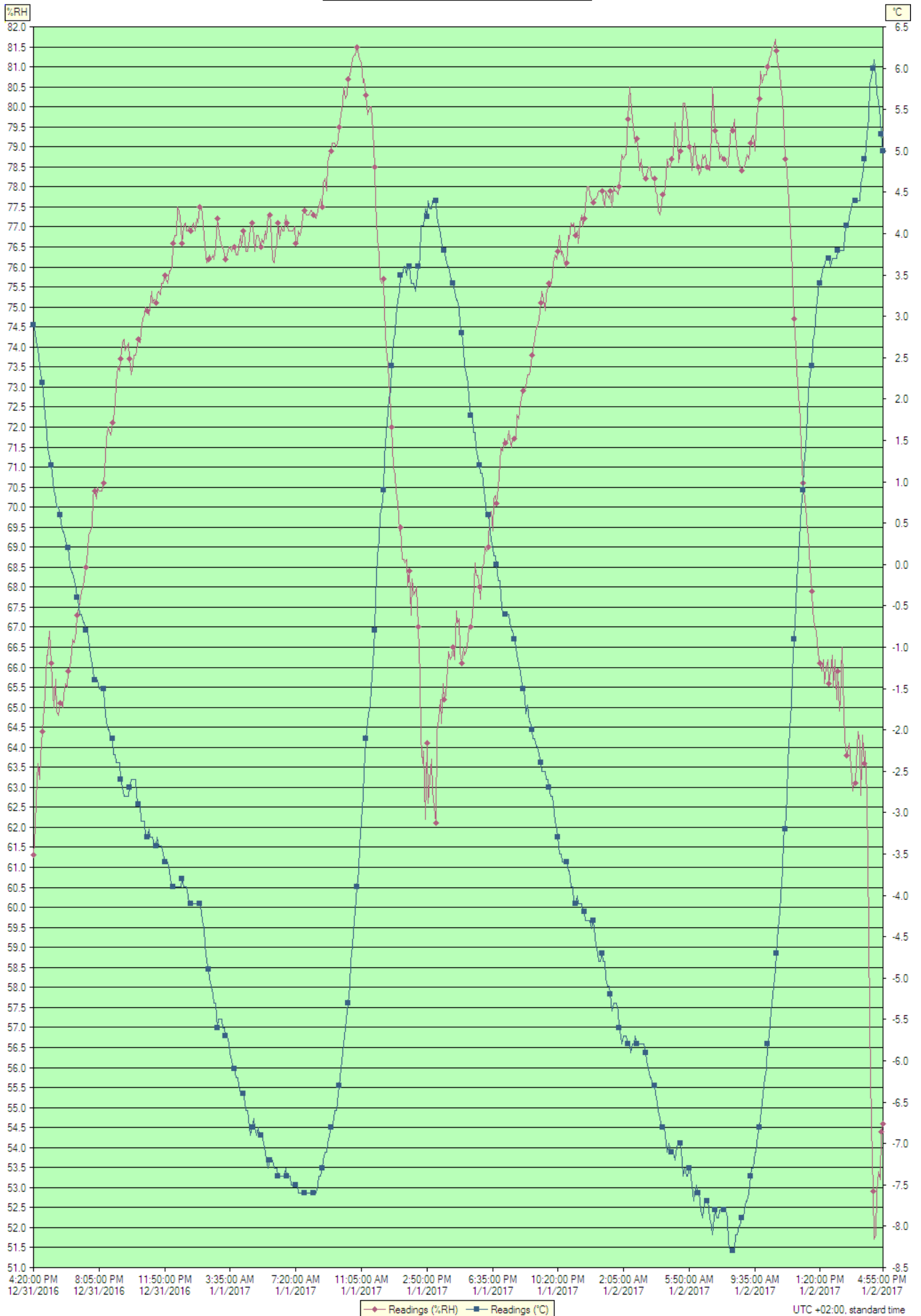

Index	Date	Time	%RH	°C
1	12/31/2016	4:20:00 PM	61.3	2.9
2	12/31/2016	4:25:00 PM	62.0	2.8
3	12/31/2016	4:30:00 PM	62.7	2.7
4	12/31/2016	4:35:00 PM	63.6	2.6
5	12/31/2016	4:40:00 PM	63.2	2.4
6	12/31/2016	4:45:00 PM	63.8	2.3
7	12/31/2016	4:50:00 PM	64.4	2.2
8	12/31/2016	4:55:00 PM	64.7	2.1
9	12/31/2016	5:00:00 PM	65.3	1.8
10	12/31/2016	5:05:00 PM	66.3	1.6
11	12/31/2016	5:10:00 PM	66.3	1.4
12	12/31/2016	5:15:00 PM	66.9	1.3
13	12/31/2016	5:20:00 PM	66.1	1.2
14	12/31/2016	5:25:00 PM	65.7	1.1
15	12/31/2016	5:30:00 PM	65.0	0.9
16	12/31/2016	5:35:00 PM	65.7	0.8
17	12/31/2016	5:40:00 PM	64.9	0.7
18	12/31/2016	5:45:00 PM	64.8	0.7
19	12/31/2016	5:50:00 PM	65.1	0.6
20	12/31/2016	5:55:00 PM	65.1	0.5
21	12/31/2016	6:00:00 PM	65.0	0.4
22	12/31/2016	6:05:00 PM	65.3	0.4
23	12/31/2016	6:10:00 PM	65.6	0.3
24	12/31/2016	6:15:00 PM	65.5	0.2
25	12/31/2016	6:20:00 PM	65.9	0.2
26	12/31/2016	6:25:00 PM	66.0	0.0
27	12/31/2016	6:30:00 PM	66.4	-0.1
28	12/31/2016	6:35:00 PM	66.7	-0.1
29	12/31/2016	6:40:00 PM	66.6	-0.2
30	12/31/2016	6:45:00 PM	66.9	-0.3
31	12/31/2016	6:50:00 PM	67.3	-0.4
32	12/31/2016	6:55:00 PM	67.5	-0.5
33	12/31/2016	7:00:00 PM	67.6	-0.6
34	12/31/2016	7:05:00 PM	67.9	-0.6
35	12/31/2016	7:10:00 PM	68.0	-0.7
36	12/31/2016	7:15:00 PM	68.2	-0.7
37	12/31/2016	7:20:00 PM	68.5	-0.8
38	12/31/2016	7:25:00 PM	68.9	-0.8
39	12/31/2016	7:30:00 PM	69.3	-0.9
40	12/31/2016	7:35:00 PM	69.4	-1.1
41	12/31/2016	7:40:00 PM	69.5	-1.2
42	12/31/2016	7:45:00 PM	70.3	-1.3
43	12/31/2016	7:50:00 PM	70.4	-1.4
44	12/31/2016	7:55:00 PM	70.2	-1.4
45	12/31/2016	8:00:00 PM	70.5	-1.4
46	12/31/2016	8:05:00 PM	70.4	-1.5
47	12/31/2016	8:10:00 PM	70.4	-1.5
48	12/31/2016	8:15:00 PM	70.4	-1.5
49	12/31/2016	8:20:00 PM	70.6	-1.5
50	12/31/2016	8:25:00 PM	70.9	-1.7
51	12/31/2016	8:30:00 PM	71.7	-1.9
52	12/31/2016	8:35:00 PM	72.0	-2.0
53	12/31/2016	8:40:00 PM	71.9	-2.0
54	12/31/2016	8:45:00 PM	71.8	-2.1
55	12/31/2016	8:50:00 PM	72.1	-2.1
56	12/31/2016	8:55:00 PM	72.2	-2.3
57	12/31/2016	9:00:00 PM	72.6	-2.3
58	12/31/2016	9:05:00 PM	73.1	-2.4
59	12/31/2016	9:10:00 PM	73.5	-2.4
60	12/31/2016	9:15:00 PM	73.4	-2.4
61	12/31/2016	9:20:00 PM	73.7	-2.6
62	12/31/2016	9:25:00 PM	74.1	-2.7
63	12/31/2016	9:30:00 PM	74.2	-2.8
64	12/31/2016	9:35:00 PM	73.9	-2.8
65	12/31/2016	9:40:00 PM	74.0	-2.8
66	12/31/2016	9:45:00 PM	74.1	-2.8
67	12/31/2016	9:50:00 PM	73.7	-2.7
68	12/31/2016	9:55:00 PM	73.3	-2.6
69	12/31/2016	10:00:00 PM	73.6	-2.6
70	12/31/2016	10:05:00 PM	73.8	-2.6
71	12/31/2016	10:10:00 PM	73.8	-2.6
72	12/31/2016	10:15:00 PM	73.9	-2.8
73	12/31/2016	10:20:00 PM	74.2	-2.9
74	12/31/2016	10:25:00 PM	74.1	-2.9
75	12/31/2016	10:30:00 PM	74.4	-3.1
76	12/31/2016	10:35:00 PM	74.7	-3.1
77	12/31/2016	10:40:00 PM	74.8	-3.1

Index	Date	Time	%RH	°C
78	12/31/2016	10:45:00 PM	75.0	-3.3
79	12/31/2016	10:50:00 PM	74.9	-3.3
80	12/31/2016	10:55:00 PM	74.8	-3.2
81	12/31/2016	11:00:00 PM	75.0	-3.3
82	12/31/2016	11:05:00 PM	75.4	-3.3
83	12/31/2016	11:10:00 PM	75.1	-3.3
84	12/31/2016	11:15:00 PM	75.2	-3.4
85	12/31/2016	11:20:00 PM	75.1	-3.4
86	12/31/2016	11:25:00 PM	75.3	-3.3
87	12/31/2016	11:30:00 PM	75.4	-3.4
88	12/31/2016	11:35:00 PM	75.3	-3.4
89	12/31/2016	11:40:00 PM	75.6	-3.4
90	12/31/2016	11:45:00 PM	75.6	-3.5
91	12/31/2016	11:50:00 PM	75.8	-3.6
92	12/31/2016	11:55:00 PM	75.7	-3.6
93	1/1/2017	12:00:00 AM	75.6	-3.6
94	1/1/2017	12:05:00 AM	75.9	-3.7
95	1/1/2017	12:10:00 AM	75.9	-3.8
96	1/1/2017	12:15:00 AM	76.0	-3.9
97	1/1/2017	12:20:00 AM	76.6	-3.9
98	1/1/2017	12:25:00 AM	76.8	-3.9
99	1/1/2017	12:30:00 AM	76.8	-3.9
100	1/1/2017	12:35:00 AM	77.5	-3.9
101	1/1/2017	12:40:00 AM	77.4	-3.9
102	1/1/2017	12:45:00 AM	77.0	-3.9
103	1/1/2017	12:50:00 AM	76.6	-3.8
104	1/1/2017	12:55:00 AM	77.0	-3.9
105	1/1/2017	1:00:00 AM	77.1	-3.9
106	1/1/2017	1:05:00 AM	76.9	-3.9
107	1/1/2017	1:10:00 AM	76.9	-4.0
108	1/1/2017	1:15:00 AM	77.0	-4.1
109	1/1/2017	1:20:00 AM	76.9	-4.1
110	1/1/2017	1:25:00 AM	77.0	-4.1
111	1/1/2017	1:30:00 AM	77.1	-4.1
112	1/1/2017	1:35:00 AM	76.9	-4.1
113	1/1/2017	1:40:00 AM	77.2	-4.1
114	1/1/2017	1:45:00 AM	77.1	-4.1
115	1/1/2017	1:50:00 AM	77.5	-4.1
116	1/1/2017	1:55:00 AM	77.5	-4.2
117	1/1/2017	2:00:00 AM	77.3	-4.3
118	1/1/2017	2:05:00 AM	76.8	-4.4
119	1/1/2017	2:10:00 AM	76.5	-4.6
120	1/1/2017	2:15:00 AM	76.1	-4.8
121	1/1/2017	2:20:00 AM	76.2	-4.9
122	1/1/2017	2:25:00 AM	76.3	-5.0
123	1/1/2017	2:30:00 AM	76.2	-5.1
124	1/1/2017	2:35:00 AM	76.3	-5.2
125	1/1/2017	2:40:00 AM	76.2	-5.3
126	1/1/2017	2:45:00 AM	76.5	-5.3
127	1/1/2017	2:50:00 AM	77.2	-5.6
128	1/1/2017	2:55:00 AM	77.0	-5.5
129	1/1/2017	3:00:00 AM	76.7	-5.5
130	1/1/2017	3:05:00 AM	76.5	-5.5
131	1/1/2017	3:10:00 AM	76.5	-5.6
132	1/1/2017	3:15:00 AM	76.3	-5.6
133	1/1/2017	3:20:00 AM	76.2	-5.7
134	1/1/2017	3:25:00 AM	76.3	-5.7
135	1/1/2017	3:30:00 AM	76.5	-5.8
136	1/1/2017	3:35:00 AM	76.5	-5.9
137	1/1/2017	3:40:00 AM	76.4	-6.0
138	1/1/2017	3:45:00 AM	76.5	-6.1
139	1/1/2017	3:50:00 AM	76.5	-6.1
140	1/1/2017	3:55:00 AM	76.3	-6.2
141	1/1/2017	4:00:00 AM	76.3	-6.2
142	1/1/2017	4:05:00 AM	76.5	-6.3
143	1/1/2017	4:10:00 AM	76.8	-6.4
144	1/1/2017	4:15:00 AM	76.5	-6.4
145	1/1/2017	4:20:00 AM	76.9	-6.4
146	1/1/2017	4:25:00 AM	76.7	-6.5
147	1/1/2017	4:30:00 AM	76.4	-6.6
148	1/1/2017	4:35:00 AM	76.4	-6.6
149	1/1/2017	4:40:00 AM	76.7	-6.8
150	1/1/2017	4:45:00 AM	77.0	-6.9
151	1/1/2017	4:50:00 AM	77.1	-6.8
152	1/1/2017	4:55:00 AM	76.8	-6.7
153	1/1/2017	5:00:00 AM	76.4	-6.8
154	1/1/2017	5:05:00 AM	76.8	-6.9

Index	Date	Time	%RH	°C
155	1/1/2017	5:10:00 AM	76.8	-6.8
156	1/1/2017	5:15:00 AM	76.7	-6.9
157	1/1/2017	5:20:00 AM	76.5	-6.9
158	1/1/2017	5:25:00 AM	76.7	-6.9
159	1/1/2017	5:30:00 AM	76.6	-7.0
160	1/1/2017	5:35:00 AM	76.9	-7.1
161	1/1/2017	5:40:00 AM	76.7	-7.2
162	1/1/2017	5:45:00 AM	77.3	-7.3
163	1/1/2017	5:50:00 AM	77.3	-7.2
164	1/1/2017	5:55:00 AM	77.1	-7.2
165	1/1/2017	6:00:00 AM	76.2	-7.2
166	1/1/2017	6:05:00 AM	76.1	-7.3
167	1/1/2017	6:10:00 AM	76.4	-7.3
168	1/1/2017	6:15:00 AM	76.6	-7.3
169	1/1/2017	6:20:00 AM	77.1	-7.4
170	1/1/2017	6:25:00 AM	76.7	-7.4
171	1/1/2017	6:30:00 AM	77.0	-7.4
172	1/1/2017	6:35:00 AM	76.9	-7.4
173	1/1/2017	6:40:00 AM	76.9	-7.4
174	1/1/2017	6:45:00 AM	77.3	-7.3
175	1/1/2017	6:50:00 AM	77.1	-7.4
176	1/1/2017	6:55:00 AM	76.9	-7.4
177	1/1/2017	7:00:00 AM	76.9	-7.4
178	1/1/2017	7:05:00 AM	76.9	-7.5
179	1/1/2017	7:10:00 AM	76.9	-7.5
180	1/1/2017	7:15:00 AM	77.0	-7.5
181	1/1/2017	7:20:00 AM	76.6	-7.5
182	1/1/2017	7:25:00 AM	76.6	-7.5
183	1/1/2017	7:30:00 AM	76.9	-7.6
184	1/1/2017	7:35:00 AM	76.8	-7.6
185	1/1/2017	7:40:00 AM	77.0	-7.6
186	1/1/2017	7:45:00 AM	77.3	-7.6
187	1/1/2017	7:50:00 AM	77.4	-7.6
188	1/1/2017	7:55:00 AM	77.3	-7.6
189	1/1/2017	8:00:00 AM	77.3	-7.6
190	1/1/2017	8:05:00 AM	77.3	-7.6
191	1/1/2017	8:10:00 AM	77.4	-7.6
192	1/1/2017	8:15:00 AM	77.4	-7.6
193	1/1/2017	8:20:00 AM	77.3	-7.6
194	1/1/2017	8:25:00 AM	77.3	-7.6
195	1/1/2017	8:30:00 AM	77.2	-7.6
196	1/1/2017	8:35:00 AM	77.4	-7.5
197	1/1/2017	8:40:00 AM	77.5	-7.4
198	1/1/2017	8:45:00 AM	77.7	-7.4
199	1/1/2017	8:50:00 AM	77.5	-7.3
200	1/1/2017	8:55:00 AM	78.1	-7.2
201	1/1/2017	9:00:00 AM	78.2	-7.1
202	1/1/2017	9:05:00 AM	77.9	-7.1
203	1/1/2017	9:10:00 AM	78.6	-7.0
204	1/1/2017	9:15:00 AM	78.8	-6.9
205	1/1/2017	9:20:00 AM	78.9	-6.8
206	1/1/2017	9:25:00 AM	79.1	-6.8
207	1/1/2017	9:30:00 AM	79.1	-6.7
208	1/1/2017	9:35:00 AM	79.1	-6.6
209	1/1/2017	9:40:00 AM	79.0	-6.6
210	1/1/2017	9:45:00 AM	79.2	-6.4
211	1/1/2017	9:50:00 AM	79.5	-6.3
212	1/1/2017	9:55:00 AM	79.8	-6.1
213	1/1/2017	10:00:00 AM	80.1	-5.9
214	1/1/2017	10:05:00 AM	80.5	-5.8
215	1/1/2017	10:10:00 AM	80.2	-5.6
216	1/1/2017	10:15:00 AM	80.3	-5.4
217	1/1/2017	10:20:00 AM	80.7	-5.3
218	1/1/2017	10:25:00 AM	80.8	-5.1
219	1/1/2017	10:30:00 AM	80.9	-4.8
220	1/1/2017	10:35:00 AM	81.2	-4.6
221	1/1/2017	10:40:00 AM	81.3	-4.3
222	1/1/2017	10:45:00 AM	81.3	-4.2
223	1/1/2017	10:50:00 AM	81.5	-3.9
224	1/1/2017	10:55:00 AM	81.3	-3.7
225	1/1/2017	11:00:00 AM	81.2	-3.4
226	1/1/2017	11:05:00 AM	81.1	-3.1
227	1/1/2017	11:10:00 AM	80.6	-2.8
228	1/1/2017	11:15:00 AM	80.7	-2.5
229	1/1/2017	11:20:00 AM	80.3	-2.1
230	1/1/2017	11:25:00 AM	79.8	-1.9
231	1/1/2017	11:30:00 AM	79.9	-1.8

Index	Date	Time	%RH	°C
232	1/1/2017	11:35:00 AM	80.0	-1.7
233	1/1/2017	11:40:00 AM	80.0	-1.5
234	1/1/2017	11:45:00 AM	79.4	-1.2
235	1/1/2017	11:50:00 AM	78.5	-0.8
236	1/1/2017	11:55:00 AM	77.6	-0.4
237	1/1/2017	12:00:00 PM	76.7	0.1
238	1/1/2017	12:05:00 PM	76.3	0.3
239	1/1/2017	12:10:00 PM	75.7	0.6
240	1/1/2017	12:15:00 PM	75.6	0.7
241	1/1/2017	12:20:00 PM	75.7	0.9
242	1/1/2017	12:25:00 PM	74.9	1.3
243	1/1/2017	12:30:00 PM	73.9	1.6
244	1/1/2017	12:35:00 PM	73.8	1.7
245	1/1/2017	12:40:00 PM	73.2	2.0
246	1/1/2017	12:45:00 PM	72.4	2.1
247	1/1/2017	12:50:00 PM	72.0	2.4
248	1/1/2017	12:55:00 PM	71.0	2.7
249	1/1/2017	1:00:00 PM	70.8	2.8
250	1/1/2017	1:05:00 PM	70.4	3.0
251	1/1/2017	1:10:00 PM	70.1	3.2
252	1/1/2017	1:15:00 PM	69.4	3.3
253	1/1/2017	1:20:00 PM	69.5	3.5
254	1/1/2017	1:25:00 PM	68.7	3.5
255	1/1/2017	1:30:00 PM	68.7	3.6
256	1/1/2017	1:35:00 PM	68.6	3.6
257	1/1/2017	1:40:00 PM	68.7	3.5
258	1/1/2017	1:45:00 PM	68.0	3.6
259	1/1/2017	1:50:00 PM	68.4	3.6
260	1/1/2017	1:55:00 PM	67.3	3.4
261	1/1/2017	2:00:00 PM	68.2	3.4
262	1/1/2017	2:05:00 PM	67.8	3.4
263	1/1/2017	2:10:00 PM	67.9	3.3
264	1/1/2017	2:15:00 PM	68.0	3.4
265	1/1/2017	2:20:00 PM	67.0	3.6
266	1/1/2017	2:25:00 PM	65.8	3.7
267	1/1/2017	2:30:00 PM	64.2	4.1
268	1/1/2017	2:35:00 PM	63.6	4.1
269	1/1/2017	2:40:00 PM	63.9	4.1
270	1/1/2017	2:45:00 PM	62.2	4.3
271	1/1/2017	2:50:00 PM	64.1	4.2
272	1/1/2017	2:55:00 PM	62.6	4.4
273	1/1/2017	3:00:00 PM	63.2	4.3
274	1/1/2017	3:05:00 PM	63.7	4.3
275	1/1/2017	3:10:00 PM	62.9	4.4
276	1/1/2017	3:15:00 PM	62.5	4.4
277	1/1/2017	3:20:00 PM	62.1	4.4
278	1/1/2017	3:25:00 PM	64.4	4.2
279	1/1/2017	3:30:00 PM	64.7	4.1
280	1/1/2017	3:35:00 PM	65.2	4.0
281	1/1/2017	3:40:00 PM	64.6	3.9
282	1/1/2017	3:45:00 PM	65.6	3.8
283	1/1/2017	3:50:00 PM	65.2	3.8
284	1/1/2017	3:55:00 PM	65.3	3.7
285	1/1/2017	4:00:00 PM	66.0	3.6
286	1/1/2017	4:05:00 PM	66.4	3.6
287	1/1/2017	4:10:00 PM	66.2	3.5
288	1/1/2017	4:15:00 PM	66.3	3.4
289	1/1/2017	4:20:00 PM	66.5	3.4
290	1/1/2017	4:25:00 PM	66.2	3.3
291	1/1/2017	4:30:00 PM	67.4	3.2
292	1/1/2017	4:35:00 PM	67.1	3.2
293	1/1/2017	4:40:00 PM	67.2	3.1
294	1/1/2017	4:45:00 PM	66.4	2.9
295	1/1/2017	4:50:00 PM	66.1	2.8
296	1/1/2017	4:55:00 PM	66.5	2.6
297	1/1/2017	5:00:00 PM	66.3	2.4
298	1/1/2017	5:05:00 PM	66.4	2.3
299	1/1/2017	5:10:00 PM	66.7	2.2
300	1/1/2017	5:15:00 PM	67.0	2.0
301	1/1/2017	5:20:00 PM	67.0	1.8
302	1/1/2017	5:25:00 PM	67.3	1.8
303	1/1/2017	5:30:00 PM	67.6	1.6
304	1/1/2017	5:35:00 PM	68.6	1.6
305	1/1/2017	5:40:00 PM	68.3	1.4
306	1/1/2017	5:45:00 PM	68.3	1.3
307	1/1/2017	5:50:00 PM	68.0	1.2
308	1/1/2017	5:55:00 PM	67.7	1.1

Index	Date	Time	%RH	°C
309	1/1/2017	6:00:00 PM	68.5	1.1
310	1/1/2017	6:05:00 PM	68.6	0.9
311	1/1/2017	6:10:00 PM	69.0	0.8
312	1/1/2017	6:15:00 PM	68.9	0.6
313	1/1/2017	6:20:00 PM	69.0	0.6
314	1/1/2017	6:25:00 PM	69.8	0.5
315	1/1/2017	6:30:00 PM	69.9	0.3
316	1/1/2017	6:35:00 PM	69.4	0.2
317	1/1/2017	6:40:00 PM	70.2	0.1
318	1/1/2017	6:45:00 PM	70.3	0.1
319	1/1/2017	6:50:00 PM	70.1	0.0
320	1/1/2017	6:55:00 PM	70.5	-0.2
321	1/1/2017	7:00:00 PM	71.1	-0.2
322	1/1/2017	7:05:00 PM	71.5	-0.4
323	1/1/2017	7:10:00 PM	71.4	-0.6
324	1/1/2017	7:15:00 PM	71.7	-0.6
325	1/1/2017	7:20:00 PM	71.6	-0.6
326	1/1/2017	7:25:00 PM	71.6	-0.6
327	1/1/2017	7:30:00 PM	71.9	-0.6
328	1/1/2017	7:35:00 PM	71.7	-0.7
329	1/1/2017	7:40:00 PM	71.5	-0.8
330	1/1/2017	7:45:00 PM	71.7	-0.8
331	1/1/2017	7:50:00 PM	71.7	-0.9
332	1/1/2017	7:55:00 PM	71.7	-1.0
333	1/1/2017	8:00:00 PM	72.3	-1.1
334	1/1/2017	8:05:00 PM	72.2	-1.2
335	1/1/2017	8:10:00 PM	72.6	-1.3
336	1/1/2017	8:15:00 PM	72.7	-1.4
337	1/1/2017	8:20:00 PM	72.9	-1.5
338	1/1/2017	8:25:00 PM	72.9	-1.6
339	1/1/2017	8:30:00 PM	73.0	-1.8
340	1/1/2017	8:35:00 PM	73.3	-1.7
341	1/1/2017	8:40:00 PM	73.3	-1.9
342	1/1/2017	8:45:00 PM	73.4	-1.9
343	1/1/2017	8:50:00 PM	73.8	-2.0
344	1/1/2017	8:55:00 PM	73.9	-2.1
345	1/1/2017	9:00:00 PM	74.2	-2.1
346	1/1/2017	9:05:00 PM	74.5	-2.2
347	1/1/2017	9:10:00 PM	74.5	-2.2
348	1/1/2017	9:15:00 PM	74.7	-2.3
349	1/1/2017	9:20:00 PM	75.1	-2.4
350	1/1/2017	9:25:00 PM	75.4	-2.5
351	1/1/2017	9:30:00 PM	75.2	-2.5
352	1/1/2017	9:35:00 PM	74.9	-2.5
353	1/1/2017	9:40:00 PM	75.3	-2.6
354	1/1/2017	9:45:00 PM	75.5	-2.6
355	1/1/2017	9:50:00 PM	75.6	-2.7
356	1/1/2017	9:55:00 PM	75.5	-2.8
357	1/1/2017	10:00:00 PM	75.8	-2.8
358	1/1/2017	10:05:00 PM	76.1	-2.9
359	1/1/2017	10:10:00 PM	76.3	-3.1
360	1/1/2017	10:15:00 PM	76.2	-3.2
361	1/1/2017	10:20:00 PM	76.4	-3.3
362	1/1/2017	10:25:00 PM	76.8	-3.5
363	1/1/2017	10:30:00 PM	76.3	-3.5
364	1/1/2017	10:35:00 PM	76.4	-3.6
365	1/1/2017	10:40:00 PM	76.2	-3.6
366	1/1/2017	10:45:00 PM	76.0	-3.6
367	1/1/2017	10:50:00 PM	76.1	-3.6
368	1/1/2017	10:55:00 PM	76.8	-3.7
369	1/1/2017	11:00:00 PM	76.7	-3.7
370	1/1/2017	11:05:00 PM	77.1	-3.9
371	1/1/2017	11:10:00 PM	77.0	-3.9
372	1/1/2017	11:15:00 PM	77.1	-4.1
373	1/1/2017	11:20:00 PM	76.8	-4.1
374	1/1/2017	11:25:00 PM	76.9	-4.0
375	1/1/2017	11:30:00 PM	76.6	-4.1
376	1/1/2017	11:35:00 PM	77.1	-4.1
377	1/1/2017	11:40:00 PM	77.3	-4.1
378	1/1/2017	11:45:00 PM	77.0	-4.2
379	1/1/2017	11:50:00 PM	77.2	-4.2
380	1/1/2017	11:55:00 PM	77.5	-4.3
381	1/2/2017	12:00:00 AM	78.0	-4.3
382	1/2/2017	12:05:00 AM	78.0	-4.3
383	1/2/2017	12:10:00 AM	77.8	-4.3
384	1/2/2017	12:15:00 AM	77.7	-4.4
385	1/2/2017	12:20:00 AM	77.6	-4.3

Index	Date	Time	%RH	°C
386	1/2/2017	12:25:00 AM	77.7	-4.4
387	1/2/2017	12:30:00 AM	77.7	-4.6
388	1/2/2017	12:35:00 AM	77.8	-4.7
389	1/2/2017	12:40:00 AM	77.9	-4.8
390	1/2/2017	12:45:00 AM	77.9	-4.8
391	1/2/2017	12:50:00 AM	77.9	-4.7
392	1/2/2017	12:55:00 AM	77.7	-4.8
393	1/2/2017	1:00:00 AM	77.5	-4.8
394	1/2/2017	1:05:00 AM	77.9	-5.0
395	1/2/2017	1:10:00 AM	77.8	-5.1
396	1/2/2017	1:15:00 AM	77.7	-5.1
397	1/2/2017	1:20:00 AM	77.9	-5.2
398	1/2/2017	1:25:00 AM	77.5	-5.4
399	1/2/2017	1:30:00 AM	78.0	-5.3
400	1/2/2017	1:35:00 AM	77.9	-5.3
401	1/2/2017	1:40:00 AM	77.9	-5.3
402	1/2/2017	1:45:00 AM	77.8	-5.4
403	1/2/2017	1:50:00 AM	78.0	-5.6
404	1/2/2017	1:55:00 AM	78.5	-5.7
405	1/2/2017	2:00:00 AM	78.8	-5.8
406	1/2/2017	2:05:00 AM	78.7	-5.7
407	1/2/2017	2:10:00 AM	78.8	-5.7
408	1/2/2017	2:15:00 AM	78.8	-5.7
409	1/2/2017	2:20:00 AM	79.7	-5.8
410	1/2/2017	2:25:00 AM	80.5	-5.8
411	1/2/2017	2:30:00 AM	80.2	-5.9
412	1/2/2017	2:35:00 AM	79.7	-5.8
413	1/2/2017	2:40:00 AM	79.3	-5.8
414	1/2/2017	2:45:00 AM	79.1	-5.7
415	1/2/2017	2:50:00 AM	79.2	-5.8
416	1/2/2017	2:55:00 AM	78.8	-5.8
417	1/2/2017	3:00:00 AM	78.4	-5.8
418	1/2/2017	3:05:00 AM	78.7	-5.8
419	1/2/2017	3:10:00 AM	78.4	-5.8
420	1/2/2017	3:15:00 AM	78.2	-5.8
421	1/2/2017	3:20:00 AM	78.2	-5.9
422	1/2/2017	3:25:00 AM	78.3	-6.0
423	1/2/2017	3:30:00 AM	78.5	-6.1
424	1/2/2017	3:35:00 AM	78.5	-6.2
425	1/2/2017	3:40:00 AM	78.3	-6.2
426	1/2/2017	3:45:00 AM	78.2	-6.3
427	1/2/2017	3:50:00 AM	78.2	-6.3
428	1/2/2017	3:55:00 AM	77.9	-6.4
429	1/2/2017	4:00:00 AM	77.8	-6.5
430	1/2/2017	4:05:00 AM	77.4	-6.6
431	1/2/2017	4:10:00 AM	77.3	-6.7
432	1/2/2017	4:15:00 AM	77.6	-6.8
433	1/2/2017	4:20:00 AM	77.8	-6.8
434	1/2/2017	4:25:00 AM	77.8	-6.8
435	1/2/2017	4:30:00 AM	78.3	-7.0
436	1/2/2017	4:35:00 AM	78.7	-7.1
437	1/2/2017	4:40:00 AM	78.5	-7.0
438	1/2/2017	4:45:00 AM	78.5	-7.1
439	1/2/2017	4:50:00 AM	78.7	-7.1
440	1/2/2017	4:55:00 AM	78.8	-7.1
441	1/2/2017	5:00:00 AM	79.6	-7.2
442	1/2/2017	5:05:00 AM	79.3	-7.1
443	1/2/2017	5:10:00 AM	79.2	-7.0
444	1/2/2017	5:15:00 AM	78.6	-7.0
445	1/2/2017	5:20:00 AM	78.9	-7.0
446	1/2/2017	5:25:00 AM	79.2	-7.2
447	1/2/2017	5:30:00 AM	80.1	-7.4
448	1/2/2017	5:35:00 AM	80.1	-7.3
449	1/2/2017	5:40:00 AM	79.8	-7.4
450	1/2/2017	5:45:00 AM	79.6	-7.4
451	1/2/2017	5:50:00 AM	79.0	-7.3
452	1/2/2017	5:55:00 AM	78.8	-7.4
453	1/2/2017	6:00:00 AM	78.4	-7.5
454	1/2/2017	6:05:00 AM	78.9	-7.7
455	1/2/2017	6:10:00 AM	79.1	-7.6
456	1/2/2017	6:15:00 AM	78.7	-7.5
457	1/2/2017	6:20:00 AM	78.5	-7.6
458	1/2/2017	6:25:00 AM	78.3	-7.6
459	1/2/2017	6:30:00 AM	78.4	-7.8
460	1/2/2017	6:35:00 AM	78.8	-7.9
461	1/2/2017	6:40:00 AM	78.7	-7.8
462	1/2/2017	6:45:00 AM	78.8	-7.7

Index	Date	Time	%RH	°C
463	1/2/2017	6:50:00 AM	78.5	-7.7
464	1/2/2017	6:55:00 AM	78.5	-7.7
465	1/2/2017	7:00:00 AM	78.4	-7.9
466	1/2/2017	7:05:00 AM	79.3	-8.0
467	1/2/2017	7:10:00 AM	80.5	-8.1
468	1/2/2017	7:15:00 AM	79.8	-7.9
469	1/2/2017	7:20:00 AM	79.4	-7.8
470	1/2/2017	7:25:00 AM	79.1	-7.9
471	1/2/2017	7:30:00 AM	79.1	-7.9
472	1/2/2017	7:35:00 AM	78.7	-7.8
473	1/2/2017	7:40:00 AM	78.8	-7.8
474	1/2/2017	7:45:00 AM	78.7	-7.8
475	1/2/2017	7:50:00 AM	78.7	-7.8
476	1/2/2017	7:55:00 AM	78.7	-7.8
477	1/2/2017	8:00:00 AM	78.5	-7.9
478	1/2/2017	8:05:00 AM	78.6	-8.2
479	1/2/2017	8:10:00 AM	79.2	-8.3
480	1/2/2017	8:15:00 AM	79.5	-8.3
481	1/2/2017	8:20:00 AM	79.4	-8.3
482	1/2/2017	8:25:00 AM	79.7	-8.3
483	1/2/2017	8:30:00 AM	79.3	-8.1
484	1/2/2017	8:35:00 AM	78.8	-8.1
485	1/2/2017	8:40:00 AM	78.6	-8.0
486	1/2/2017	8:45:00 AM	78.5	-8.0
487	1/2/2017	8:50:00 AM	78.4	-7.9
488	1/2/2017	8:55:00 AM	78.5	-7.9
489	1/2/2017	9:00:00 AM	78.5	-7.8
490	1/2/2017	9:05:00 AM	78.7	-7.7
491	1/2/2017	9:10:00 AM	78.8	-7.7
492	1/2/2017	9:15:00 AM	78.7	-7.6
493	1/2/2017	9:20:00 AM	79.1	-7.4
494	1/2/2017	9:25:00 AM	79.2	-7.3
495	1/2/2017	9:30:00 AM	79.3	-7.3
496	1/2/2017	9:35:00 AM	78.9	-7.1
497	1/2/2017	9:40:00 AM	79.4	-7.1
498	1/2/2017	9:45:00 AM	80.0	-6.9
499	1/2/2017	9:50:00 AM	80.2	-6.8
500	1/2/2017	9:55:00 AM	80.9	-6.7
501	1/2/2017	10:00:00 AM	80.6	-6.5
502	1/2/2017	10:05:00 AM	80.8	-6.3
503	1/2/2017	10:10:00 AM	80.8	-6.2
504	1/2/2017	10:15:00 AM	80.8	-6.1
505	1/2/2017	10:20:00 AM	81.0	-5.8
506	1/2/2017	10:25:00 AM	81.2	-5.7
507	1/2/2017	10:30:00 AM	81.3	-5.4
508	1/2/2017	10:35:00 AM	81.5	-5.3
509	1/2/2017	10:40:00 AM	81.5	-5.1
510	1/2/2017	10:45:00 AM	81.7	-4.9
511	1/2/2017	10:50:00 AM	81.4	-4.7
512	1/2/2017	10:55:00 AM	81.0	-4.4
513	1/2/2017	11:00:00 AM	80.9	-4.2
514	1/2/2017	11:05:00 AM	80.5	-4.0
515	1/2/2017	11:10:00 AM	80.2	-3.7
516	1/2/2017	11:15:00 AM	79.7	-3.3
517	1/2/2017	11:20:00 AM	78.7	-3.2
518	1/2/2017	11:25:00 AM	78.4	-2.8
519	1/2/2017	11:30:00 AM	78.0	-2.4
520	1/2/2017	11:35:00 AM	77.3	-2.0
521	1/2/2017	11:40:00 AM	76.5	-1.7
522	1/2/2017	11:45:00 AM	75.8	-1.3
523	1/2/2017	11:50:00 AM	74.7	-0.9
524	1/2/2017	11:55:00 AM	74.0	-0.5
525	1/2/2017	12:00:00 PM	73.4	-0.2
526	1/2/2017	12:05:00 PM	72.8	0.1
527	1/2/2017	12:10:00 PM	72.2	0.5
528	1/2/2017	12:15:00 PM	71.4	0.7
529	1/2/2017	12:20:00 PM	70.6	0.9
530	1/2/2017	12:25:00 PM	70.4	1.2
531	1/2/2017	12:30:00 PM	70.0	1.4
532	1/2/2017	12:35:00 PM	69.4	1.8
533	1/2/2017	12:40:00 PM	69.3	2.1
534	1/2/2017	12:45:00 PM	68.5	2.3
535	1/2/2017	12:50:00 PM	67.9	2.4
536	1/2/2017	12:55:00 PM	67.4	2.7
537	1/2/2017	1:00:00 PM	67.0	2.8
538	1/2/2017	1:05:00 PM	66.9	3.1
539	1/2/2017	1:10:00 PM	66.6	3.2

Index	Date	Time	%RH	°C
540	1/2/2017	1:15:00 PM	66.2	3.4
541	1/2/2017	1:20:00 PM	66.1	3.4
542	1/2/2017	1:25:00 PM	65.9	3.5
543	1/2/2017	1:30:00 PM	66.2	3.6
544	1/2/2017	1:35:00 PM	65.6	3.6
545	1/2/2017	1:40:00 PM	66.0	3.7
546	1/2/2017	1:45:00 PM	66.2	3.7
547	1/2/2017	1:50:00 PM	65.6	3.7
548	1/2/2017	1:55:00 PM	65.9	3.6
549	1/2/2017	2:00:00 PM	66.3	3.7
550	1/2/2017	2:05:00 PM	65.5	3.7
551	1/2/2017	2:10:00 PM	66.2	3.7
552	1/2/2017	2:15:00 PM	65.2	3.7
553	1/2/2017	2:20:00 PM	65.9	3.8
554	1/2/2017	2:25:00 PM	64.9	3.8
555	1/2/2017	2:30:00 PM	65.2	3.8
556	1/2/2017	2:35:00 PM	66.5	3.8
557	1/2/2017	2:40:00 PM	64.9	3.8
558	1/2/2017	2:45:00 PM	64.2	4.0
559	1/2/2017	2:50:00 PM	63.8	4.1
560	1/2/2017	2:55:00 PM	64.0	4.1
561	1/2/2017	3:00:00 PM	64.1	4.2
562	1/2/2017	3:05:00 PM	63.5	4.3
563	1/2/2017	3:10:00 PM	62.9	4.4
564	1/2/2017	3:15:00 PM	63.1	4.4
565	1/2/2017	3:20:00 PM	63.1	4.4
566	1/2/2017	3:25:00 PM	63.6	4.4
567	1/2/2017	3:30:00 PM	64.4	4.4
568	1/2/2017	3:35:00 PM	64.1	4.4
569	1/2/2017	3:40:00 PM	62.8	4.6
570	1/2/2017	3:45:00 PM	64.3	4.7
571	1/2/2017	3:50:00 PM	63.6	4.9
572	1/2/2017	3:55:00 PM	63.9	4.9
573	1/2/2017	4:00:00 PM	62.8	5.2
574	1/2/2017	4:05:00 PM	59.4	5.4
575	1/2/2017	4:10:00 PM	57.1	5.8
576	1/2/2017	4:15:00 PM	54.6	5.9
577	1/2/2017	4:20:00 PM	52.9	6.0
578	1/2/2017	4:25:00 PM	51.7	6.1
579	1/2/2017	4:30:00 PM	51.8	5.9
580	1/2/2017	4:35:00 PM	52.9	5.7
581	1/2/2017	4:40:00 PM	53.4	5.6
582	1/2/2017	4:45:00 PM	53.2	5.4
583	1/2/2017	4:50:00 PM	54.4	5.2
584	1/2/2017	4:55:00 PM	54.6	5.0

Summary

LogTag ID	0010017494	
User ID	cmro II STATIE TROACA 09 06	
LogTag battery	OK	
Non alert range	10.0 to 100.0 %RH	-30.0 to 50.0 °C
Time zone	UTC +02:00, standard time	
Number of readings	584	
Reading interval	5 Minutes	
Number of starts	124	
First reading	12/31/2016 4:20:00 PM	
Last reading	1/2/2017 4:55:00 PM	
Elapsed Time	2 Days, 35 Minutes	
Reading range	51.7 to 81.7 %RH	-8.3 to 6.1 °C
Average reading	73.6 %RH	-2.6 °C
Standard Deviation (S)	5.9 %RH	4.1 °C
Degree Minutes below lower alert	0.00 %RH-Minutes	0.00 °C-Minutes
Degree Minutes above upper alert	0.00 %RH-Minutes	0.00 °C-Minutes
Mean Kinetic Temperature	-1.52 °C	
Time below lower alert	None	None
Time above upper alert	None	None
Time not in alert	2 Days, 35 Minutes	2 Days, 35 Minutes